

# ROAD INDEX

1	A	AGLER RD. F6-G6	J cont.	S cont.
2	B		K	
3	C	CLARIDON TROY RD. D1-D7	L	T TAVERN RD. F1-G5 THRASHER RD. C7 TILDEN RD. D5-D7
4	D		M	MAIN MARKET RD. A4-G5 MUMFORD RD. F1-F7
5	E		N	NASH RD. D4-G4
6	F	FOX RD. A7-B5	O	WINAGLE RD. B6
7	G		P	PATCH RD. D2-G2
	H		Q	
	I		R	RAPIDS RD. C1-B7
	J	JUG ST. E1-E7	S	SHAW RD. A4-A6 SHEDD RD. F1-G1 SNOW RD. A1-A2 STAFFORD RD. A2-B2

- ① TROY ELEMENTARY SCHOOL
- ② AMISH SCHOOL
- ③ TROY CONGREGATIONAL CH.
- ④ TROY BAPTIST CHURCH
- ⑤ SHRINE OF OUR LADY OF MARIPOCHA
- ⑥ BURROUGHS CEMETERY
- ⑦ TROY CEMETERY
- ⑧ PATCH CEMETERY
- ⑨ MUMFORD CEMETERY
- ⑩ POPE HOME
- ⑪ TROY COMMUNITY HOUSE
- ⑫ TROY VOL. FIRE DEPT.
- ⑬ GROVE CEMETERY

## TROY TOWNSHIP

SCALE: 1"=2000'  
 ROBERT L. PHILLIPS  
 GEORGA COUNTY ENGINEER

--- UNPAVED ROADS  
 --- PAVED ROADS  
 --- TOWNSHIP LINE  
 --- COUNTY LINE

TRM-REDI  
 1-800-345-7334



SCALE IN 1/10 OF AN INCH



BURTON TOWNSHIP

TOWNSHIP  
SNOW ROAD  
STAFFORD ROAD  
AUBURN

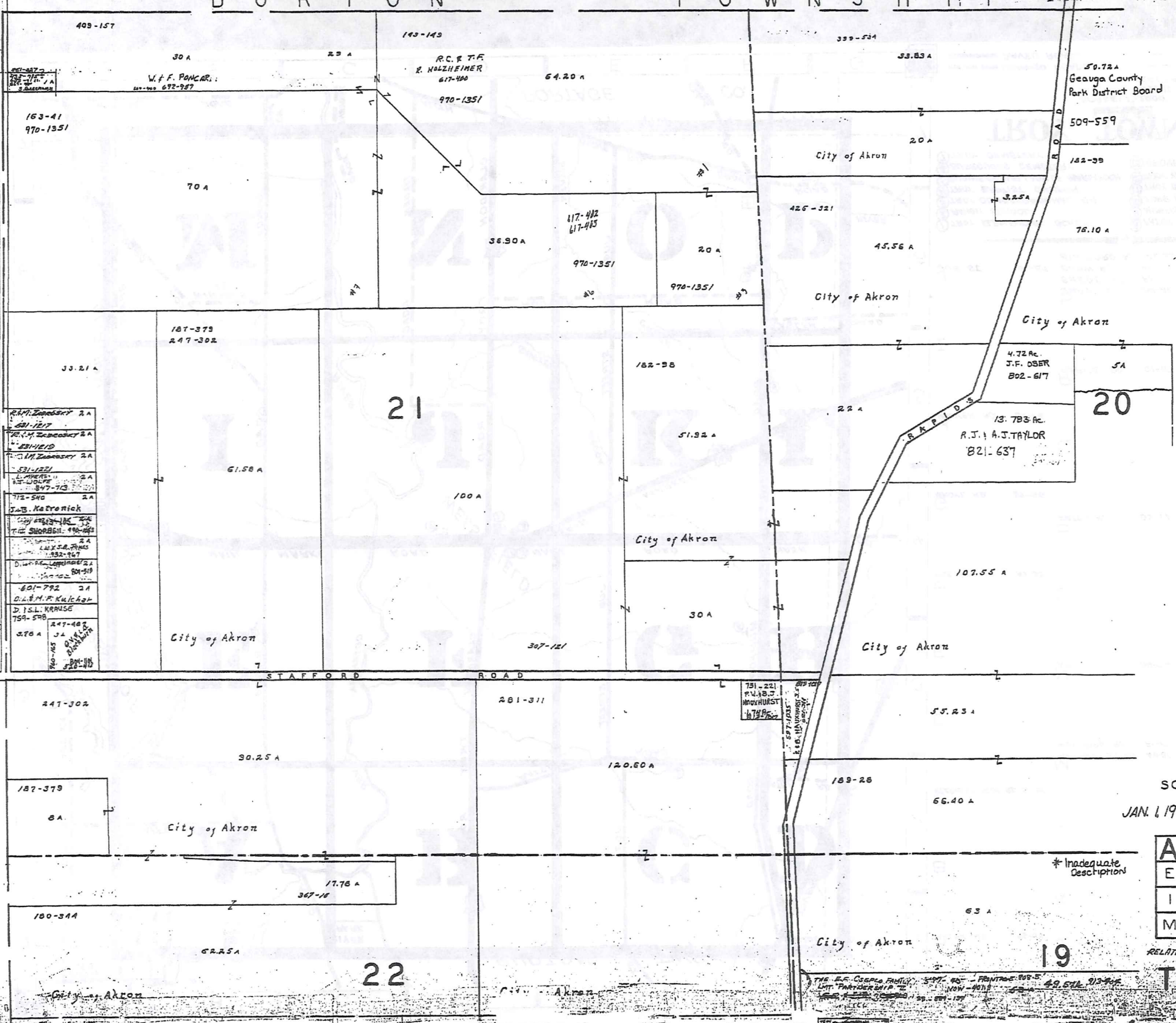

SNOW ROAD

61-121	2A
61-122	2A
61-123	2A
61-124	2A
61-125	2A
61-126	2A
61-127	2A
61-128	2A
61-129	2A
61-130	2A
61-131	2A
61-132	2A
61-133	2A
61-134	2A
61-135	2A
61-136	2A
61-137	2A
61-138	2A
61-139	2A
61-140	2A
61-141	2A
61-142	2A
61-143	2A
61-144	2A
61-145	2A
61-146	2A
61-147	2A
61-148	2A
61-149	2A
61-150	2A



SCALE 1" = 300'  
JAN. 1, 1995

A	B	C	D
E	F	G	H
I	J	K	L
M	N	O	P

RELATIVE REPRESENTATION

TROY TWP

1-800-345-7339  
SCALE IN 1/100 OF AN INCH

460



BURTON TOWNSHIP

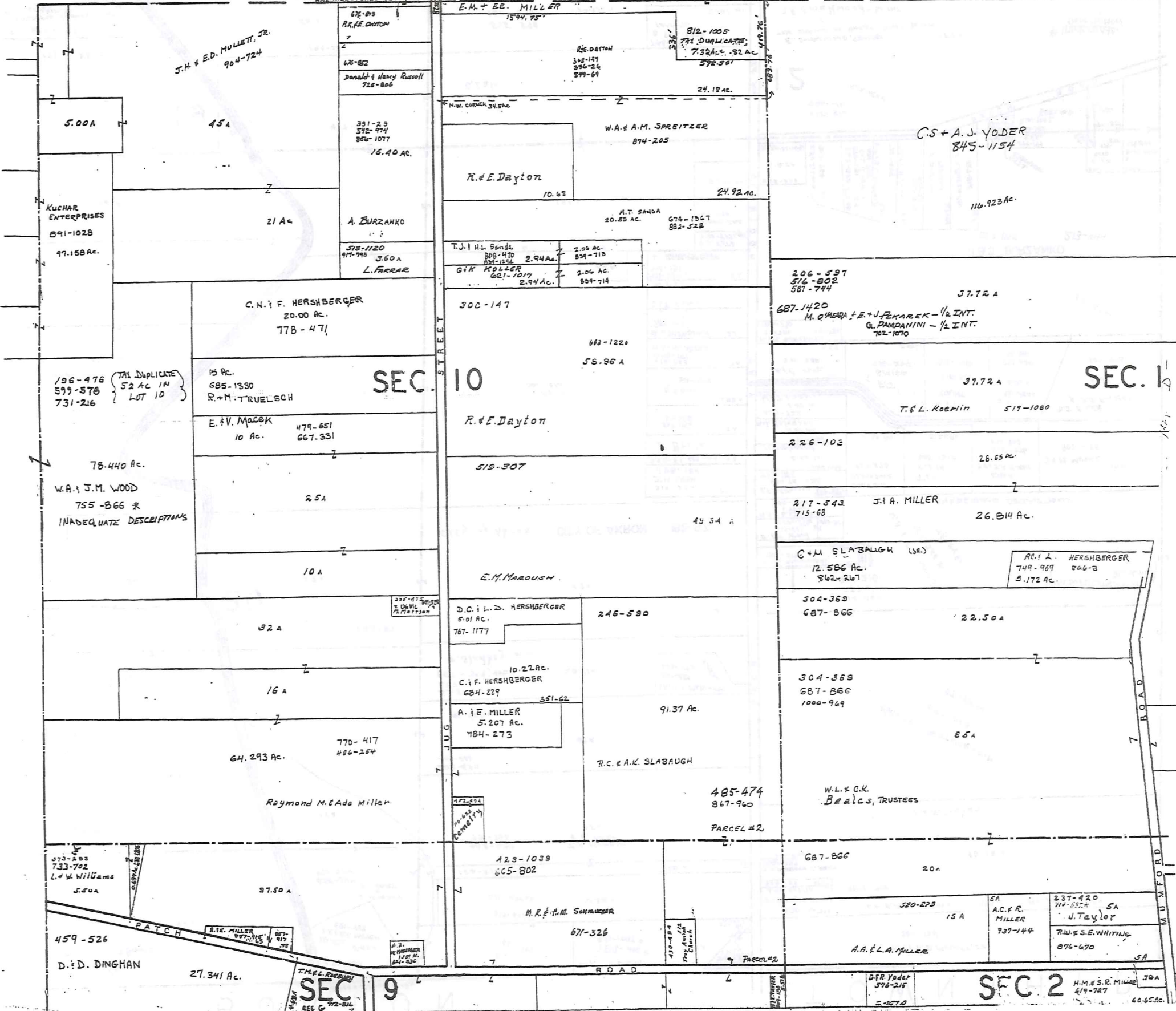

W	F	O	D
E	L	I	G
V	E	R	D

1-800-345-7334

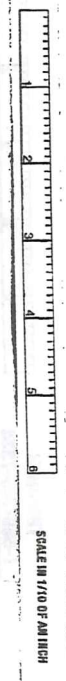

462



SCALE 1" = 300'

JAN. 1, 1995

A	B	C	D
E	F	G	H
I	J	K	L
M	N	O	P

TROY TWP

RELATIVE REPRESENTATION  
\* Inadequate Description

R.I.P. DODD  
550-700

BURTON TOWNSHIP

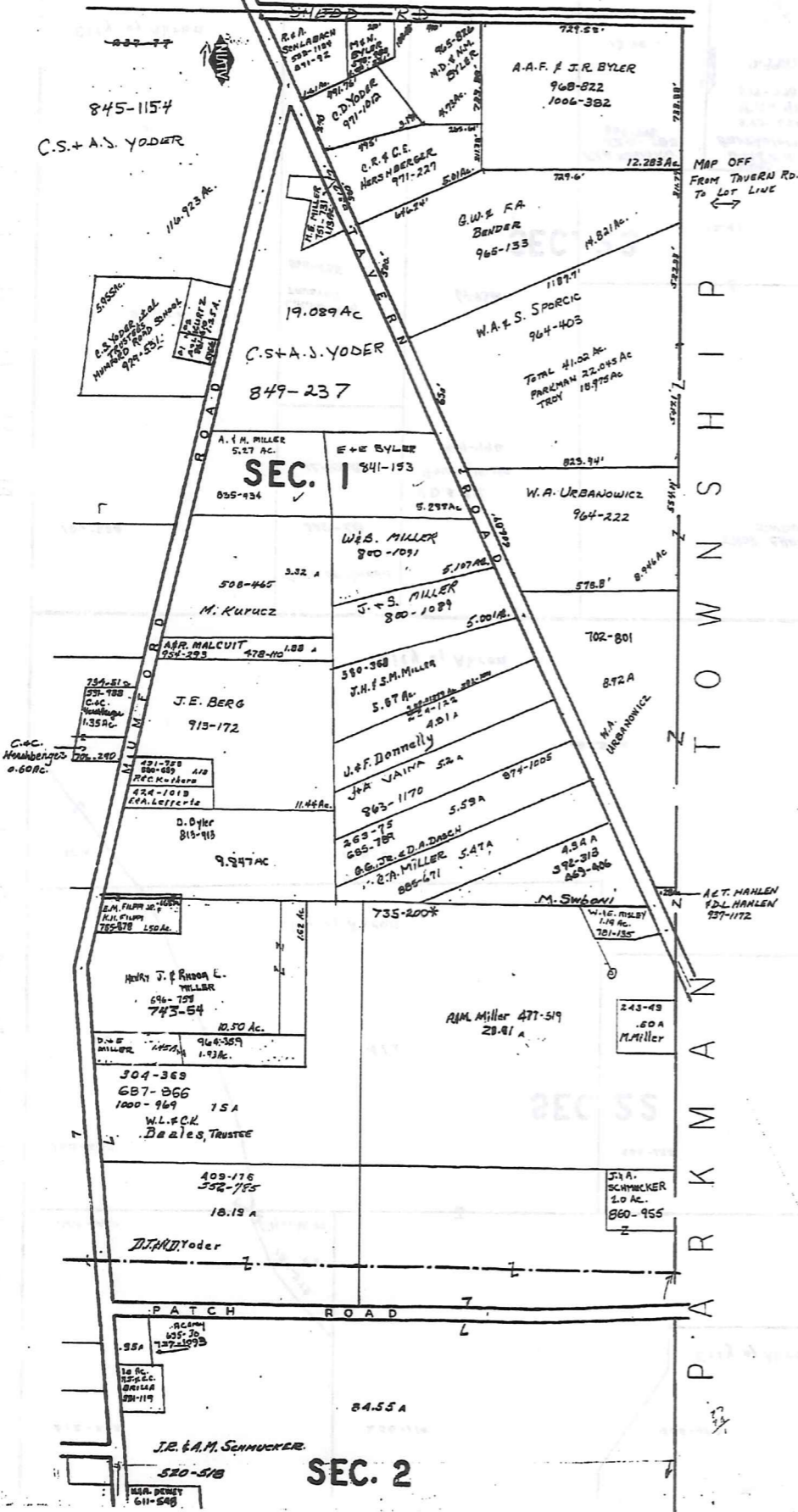

TRIM-BEED  
1-800-345-7334  
SCALE IN 1/100 OF AN INCH

463



SCALE 1" = 300'

JANUARY 4, 1995  
RELATIVE REPRESENTATION

\*Inadequate Description

A	B	C	D
E	F	G	H
I	J	K	L
M	N	O	P

TROY TWP

T O W N S H I P  
A U B U R N

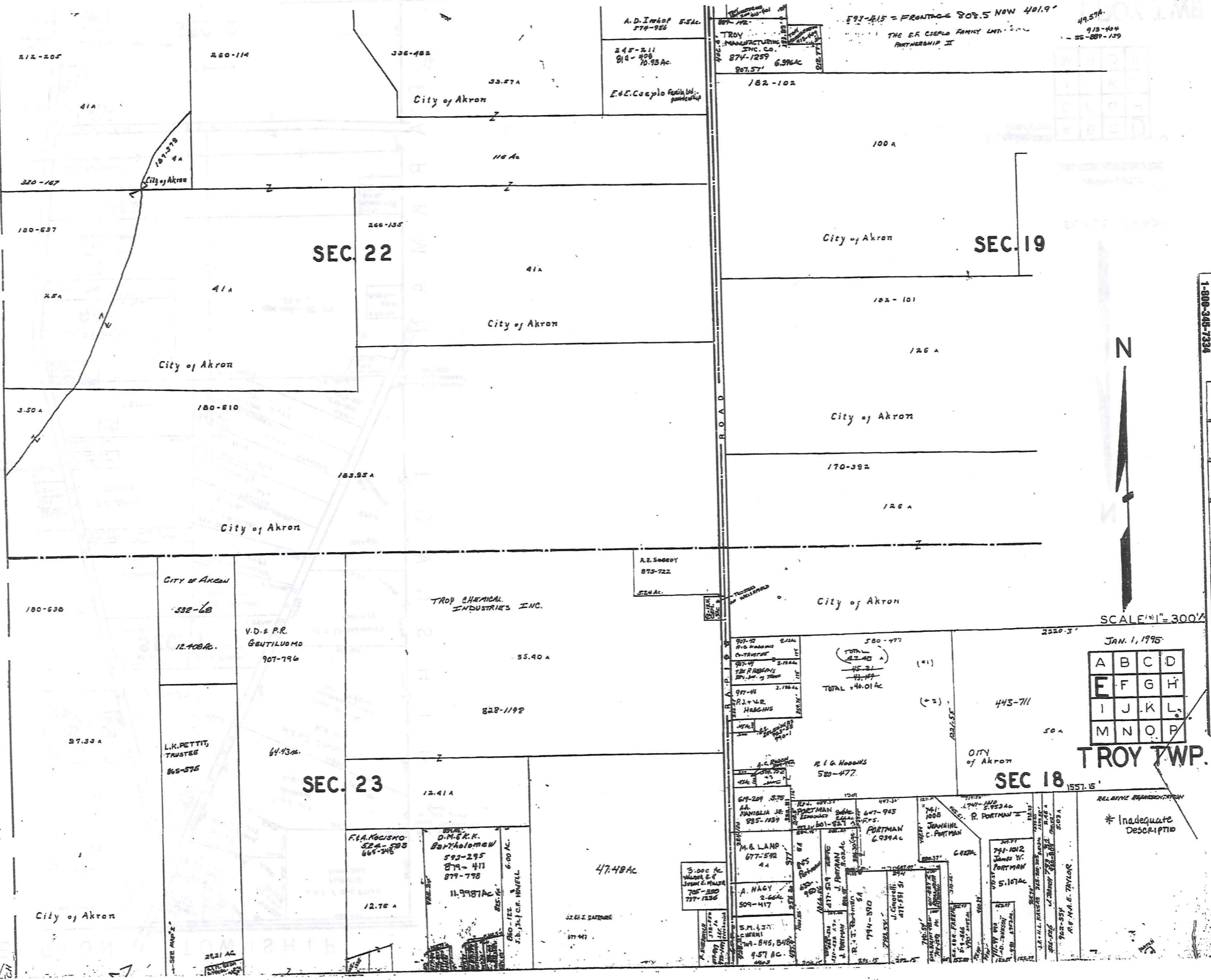

1-800-346-7334  
TROY-REID  
SCALE IN FEET OR INCHES

464

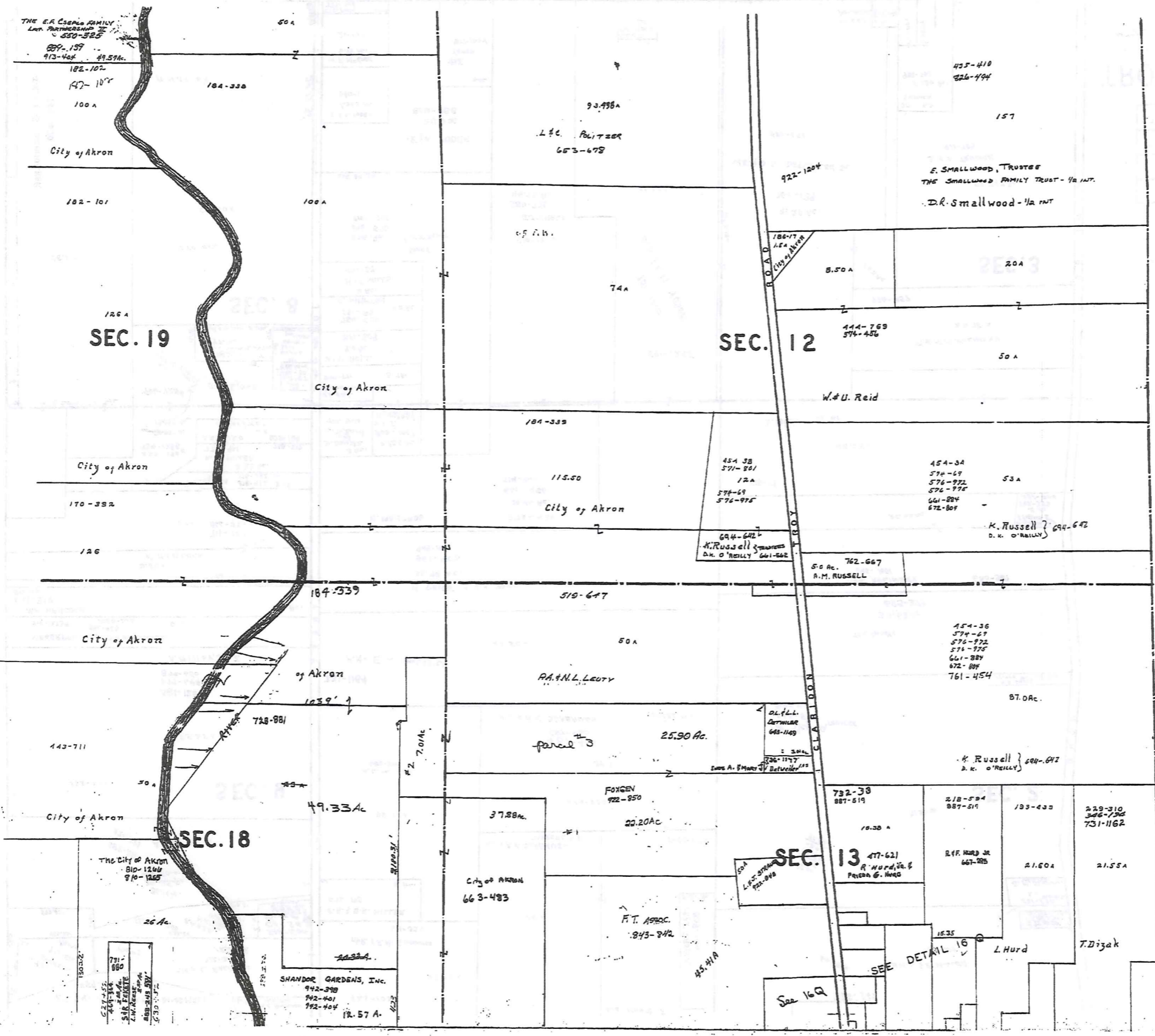

TRM-REDI  
 1-800-345-7334  
 SCALE IN 1/16 OF AN INCH

465



SCALE 1" = 300'

JAN. 1995

A	B	C	D
E	F	G	H
I	J	K	L
M	N	O	P

TR OY TWP.

RELATIVE REPRESENTATION  
 \* Inadequate description







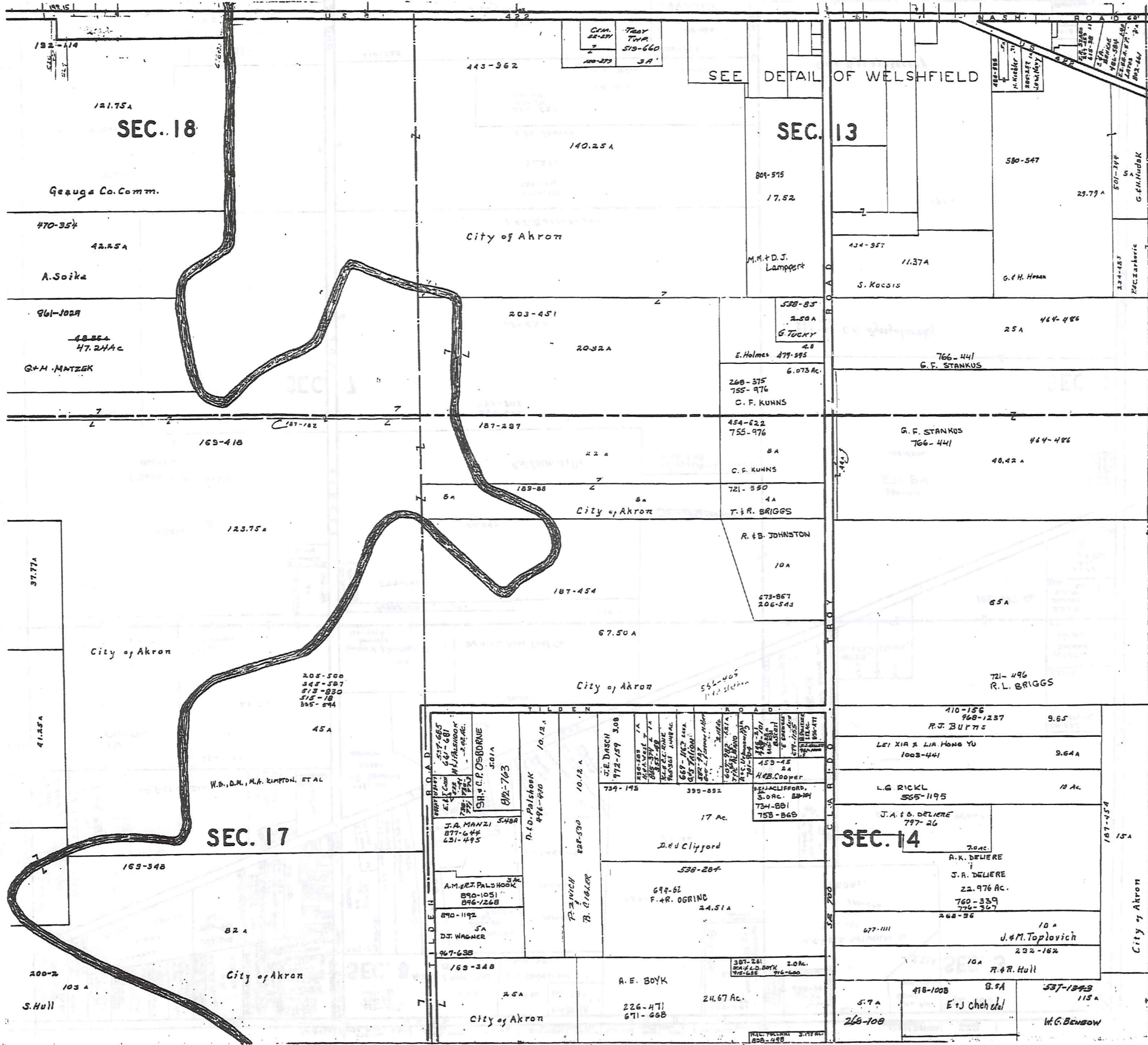

TROY TWP  
1-800-345-7334

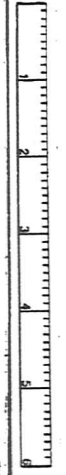

469



SCALE 1"=300'  
JAN. 1, 1995

A	B	C	D
E	F	G	H
I	J	K	L
M	N	O	P

TROY TWP

RELATIVE REPRESENTATION  
\* Inadequate Description

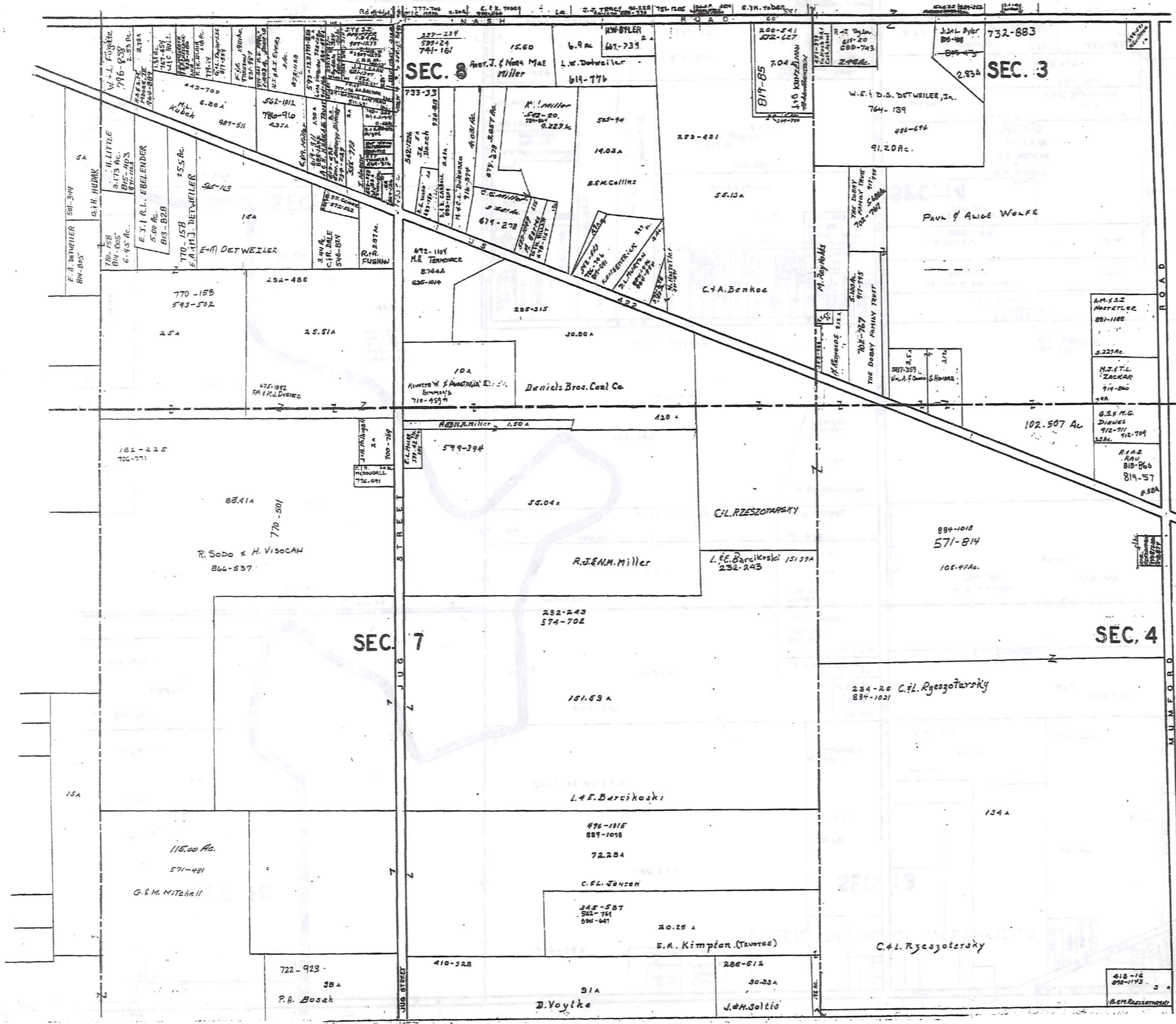

LYON TWP

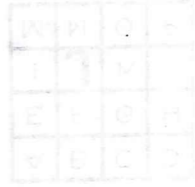

TROY-REDI  
1-800-345-7384  
SCALE IN 1/8" OF AN INCH



470

SCALE 1"=300'

JAN. 1, 1995

A	B	C	D
E	F	G	H
I	J	K	L
M	N	O	P

RELATIVE REPRESENTATION  
\*IN ADEQUATE DESCRIPTION  
**TROY TWP**

SEC. 4

SEC. 3

SEC. 7

SEC. 8

15A

102.507 AC

55.04 A

R. SODO & H. VISOCAN  
864-537

232-243  
574-702

L. F. Barcikowski

345-587  
522-761  
896-641

E. A. Kimpton (Trustee)

B. Voytko

J. H. Soltio

L. E. Barcikowski 151.57A  
232-243

R. J. & M. Miller

C. L. Rzeszutarsky

884-1018  
571-814

234-26 C. L. Rzeszutarsky  
834-1021

134 A

SEC. 4

SEC. 3

SEC. 7

SEC. 8

15A

102.507 AC

55.04 A

R. SODO & H. VISOCAN  
864-537

232-243  
574-702

L. F. Barcikowski

345-587  
522-761  
896-641

E. A. Kimpton (Trustee)

B. Voytko

J. H. Soltio

L. E. Barcikowski 151.57A  
232-243

R. J. & M. Miller

C. L. Rzeszutarsky

884-1018  
571-814

234-26 C. L. Rzeszutarsky  
834-1021

134 A

SEC. 4

SEC. 3

SEC. 7

SEC. 8

15A

102.507 AC

55.04 A

R. SODO & H. VISOCAN  
864-537

232-243  
574-702

L. F. Barcikowski

345-587  
522-761  
896-641

E. A. Kimpton (Trustee)

B. Voytko

J. H. Soltio

L. E. Barcikowski 151.57A  
232-243

R. J. & M. Miller

C. L. Rzeszutarsky

884-1018  
571-814

234-26 C. L. Rzeszutarsky  
834-1021

134 A

SEC. 4

SEC. 3

SEC. 7

SEC. 8

15A

102.507 AC

55.04 A

R. SODO & H. VISOCAN  
864-537

232-243  
574-702

L. F. Barcikowski

345-587  
522-761  
896-641

E. A. Kimpton (Trustee)

B. Voytko

J. H. Soltio

L. E. Barcikowski 151.57A  
232-243

R. J. & M. Miller

C. L. Rzeszutarsky

884-1018  
571-814

234-26 C. L. Rzeszutarsky  
834-1021

134 A

SEC. 4

SEC. 3

SEC. 7

SEC. 8

15A

102.507 AC

55.04 A

R. SODO & H. VISOCAN  
864-537

232-243  
574-702

L. F. Barcikowski

345-587  
522-761  
896-641

E. A. Kimpton (Trustee)

B. Voytko

J. H. Soltio

L. E. Barcikowski 151.57A  
232-243

R. J. & M. Miller

C. L. Rzeszutarsky

884-1018  
571-814

234-26 C. L. Rzeszutarsky  
834-1021

134 A

SEC. 4

SEC. 3

SEC. 7

SEC. 8

15A

102.507 AC

55.04 A

R. SODO & H. VISOCAN  
864-537

232-243  
574-702

L. F. Barcikowski

345-587  
522-761  
896-641

E. A. Kimpton (Trustee)

B. Voytko

J. H. Soltio

L. E. Barcikowski 151.57A  
232-243

R. J. & M. Miller

C. L. Rzeszutarsky

884-1018  
571-814

234-26 C. L. Rzeszutarsky  
834-1021

134 A

SEC. 4

SEC. 3

SEC. 7

SEC. 8

15A

102.507 AC

55.04 A

R. SODO & H. VISOCAN  
864-537

232-243  
574-702

L. F. Barcikowski

345-587  
522-761  
896-641

E. A. Kimpton (Trustee)

B. Voytko

J. H. Soltio

L. E. Barcikowski 151.57A  
232-243

R. J. & M. Miller

C. L. Rzeszutarsky

884-1018  
571-814

234-26 C. L. Rzeszutarsky  
834-1021

134 A

SEC. 4

SEC. 3

SEC. 7

SEC. 8

15A

102.507 AC

55.04 A

R. SODO & H. VISOCAN  
864-537

232-243  
574-702

L. F. Barcikowski

345-587  
522-761  
896-641

E. A. Kimpton (Trustee)

B. Voytko

J. H. Soltio

L. E. Barcikowski 151.57A  
232-243

R. J. & M. Miller

C. L. Rzeszutarsky

884-1018  
571-814

234-26 C. L. Rzeszutarsky  
834-1021

134 A

SEC. 4

SEC. 3

SEC. 7

SEC. 8

15A

102.507 AC

55.04 A

R. SODO & H. VISOCAN  
864-537

232-243  
574-702

L. F. Barcikowski

345-587  
522-761  
896-641

E. A. Kimpton (Trustee)

B. Voytko

J. H. Soltio

L. E. Barcikowski 151.57A  
232-243

R. J. & M. Miller

C. L. Rzeszutarsky

884-1018  
571-814

234-26 C. L. Rzeszutarsky  
834-1021

134 A

SEC. 4

SEC. 3

SEC. 7

SEC. 8

15A

102.507 AC

55.04 A

R. SODO & H. VISOCAN  
864-537

232-243  
574-702

L. F. Barcikowski

345-587  
522-761  
896-641

E. A. Kimpton (Trustee)

B. Voytko

J. H. Soltio

L. E. Barcikowski 151.57A  
232-243

R. J. & M. Miller

C. L. Rzeszutarsky

884-1018  
571-814

234-26 C. L. Rzeszutarsky  
834-1021

134 A

SEC. 4

SEC. 3

SEC. 7

SEC. 8

15A

102.507 AC

55.04 A

R. SODO & H. VISOCAN  
864-537

232-243  
574-702

L. F. Barcikowski

345-587  
522-761  
896-641

E. A. Kimpton (Trustee)

B. Voytko

J. H. Soltio

L. E. Barcikowski 151.57A  
232-243

R. J. & M. Miller

C. L. Rzeszutarsky

884-1018  
571-814

234-26 C. L. Rzeszutarsky  
834-1021

134 A

SEC. 4

SEC. 3

SEC. 7

SEC. 8

15A

102.507 AC

55.04 A

R. SODO & H. VISOCAN  
864-537

232-243  
574-702

L. F. Barcikowski

345-587  
522-761  
896-641

E. A. Kimpton (Trustee)

B. Voytko

J. H. Soltio

L. E. Barcikowski 151.57A  
232-243

R. J. & M. Miller

C. L. Rzeszutarsky

884-1018  
571-814

234-26 C. L. Rzeszutarsky  
834-1021

134 A

SEC. 4

SEC. 3

SEC. 7

SEC. 8

15A

102.507 AC

55.04 A

R. SODO & H. VISOCAN  
864-537

232-243  
574-702

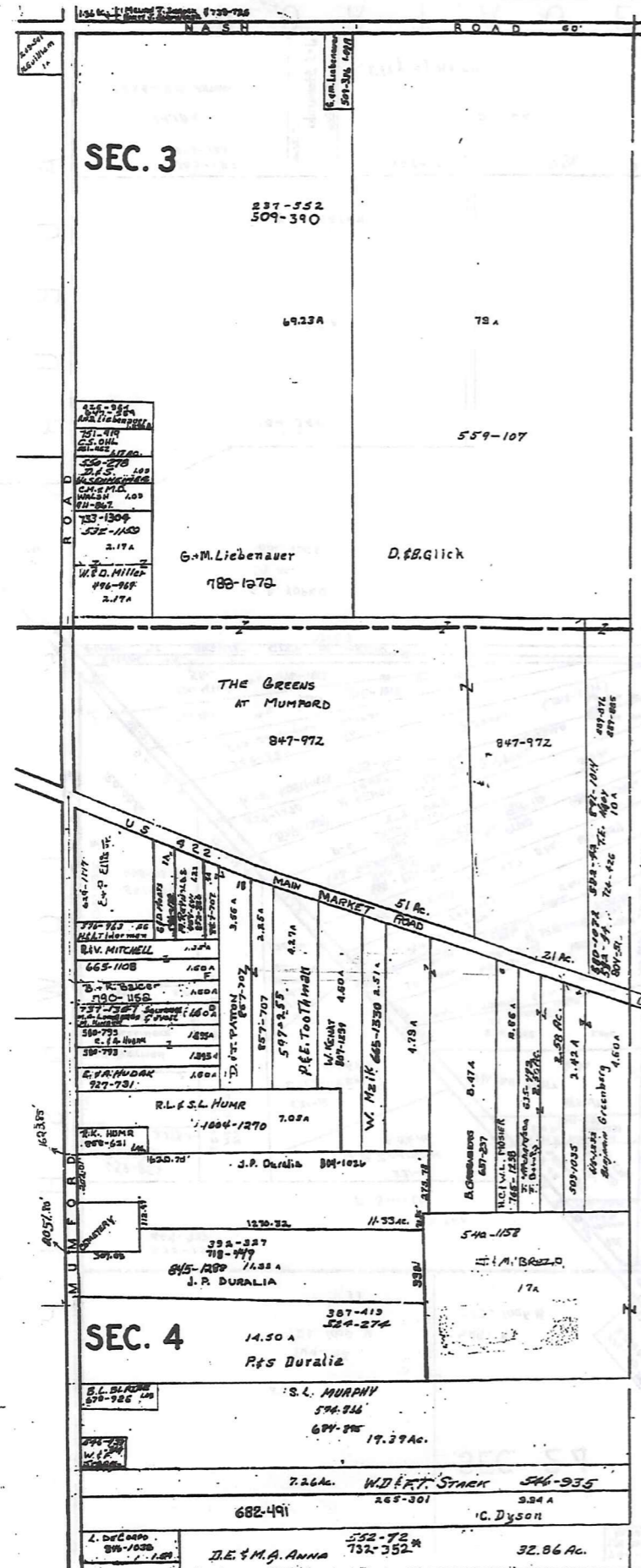

P A R K M A N T O W N S H I P

TWM-REDI  
1-800-345-7334  
SCALE IN 1/8" OF AN INCH

471



SCALE 1"=300'

JAN. 1, 1995  
RELATIVE REPRESENTATION

A	B	C	D
E	F	G	H
I	J	K	L
M	N	O	P

\* Inadequate description

TROY TWP



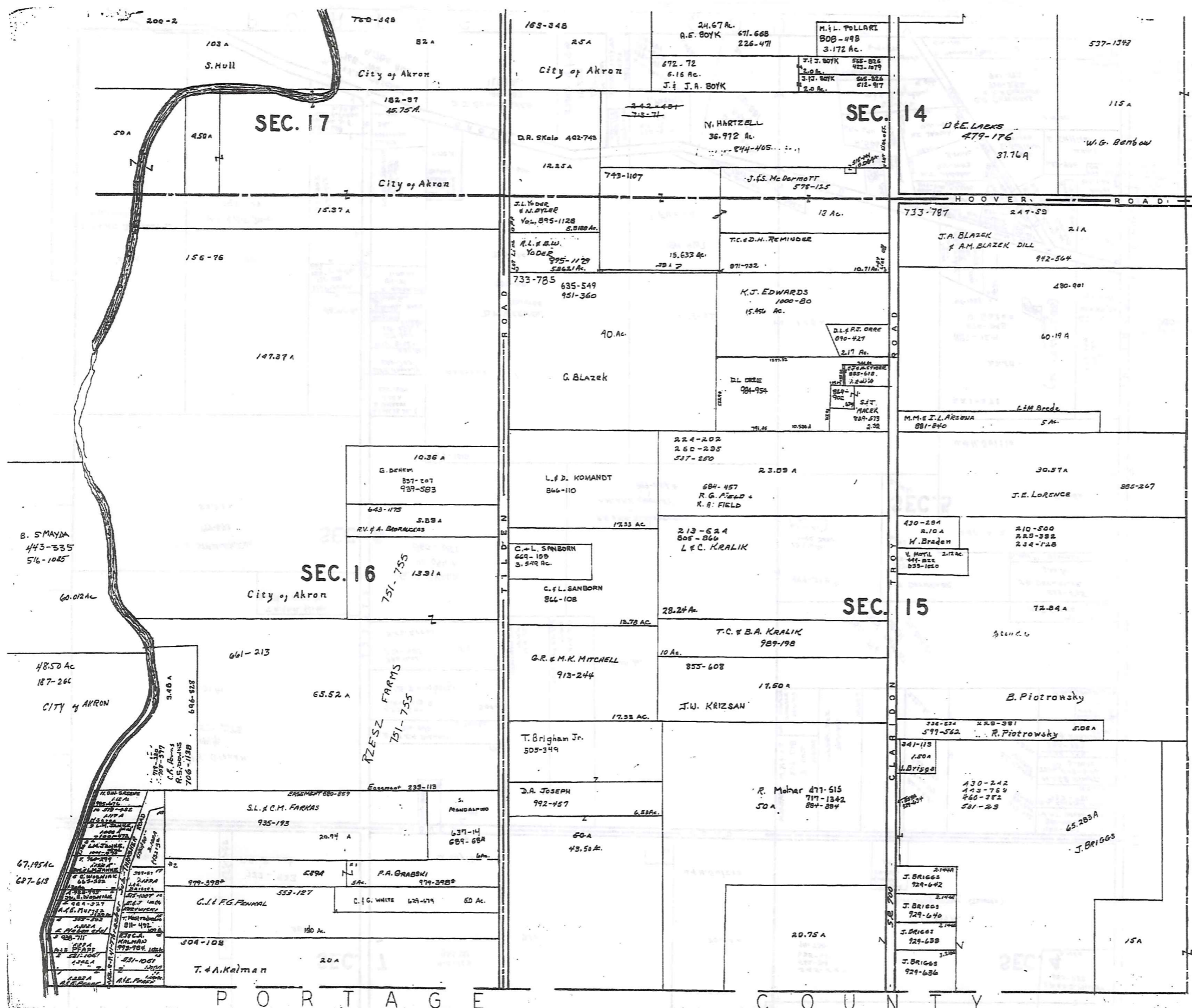

TROY TWP.  
 1-800-345-7334  
 SCALE 1"=300'  
 JAN. 1, 1995  
 RELATIVE REPRESENTATION

A	B	C	D
E	F	G	H
I	J	K	L
M	N	O	P

**TROY TWP.**

\* Inadequate Description

473

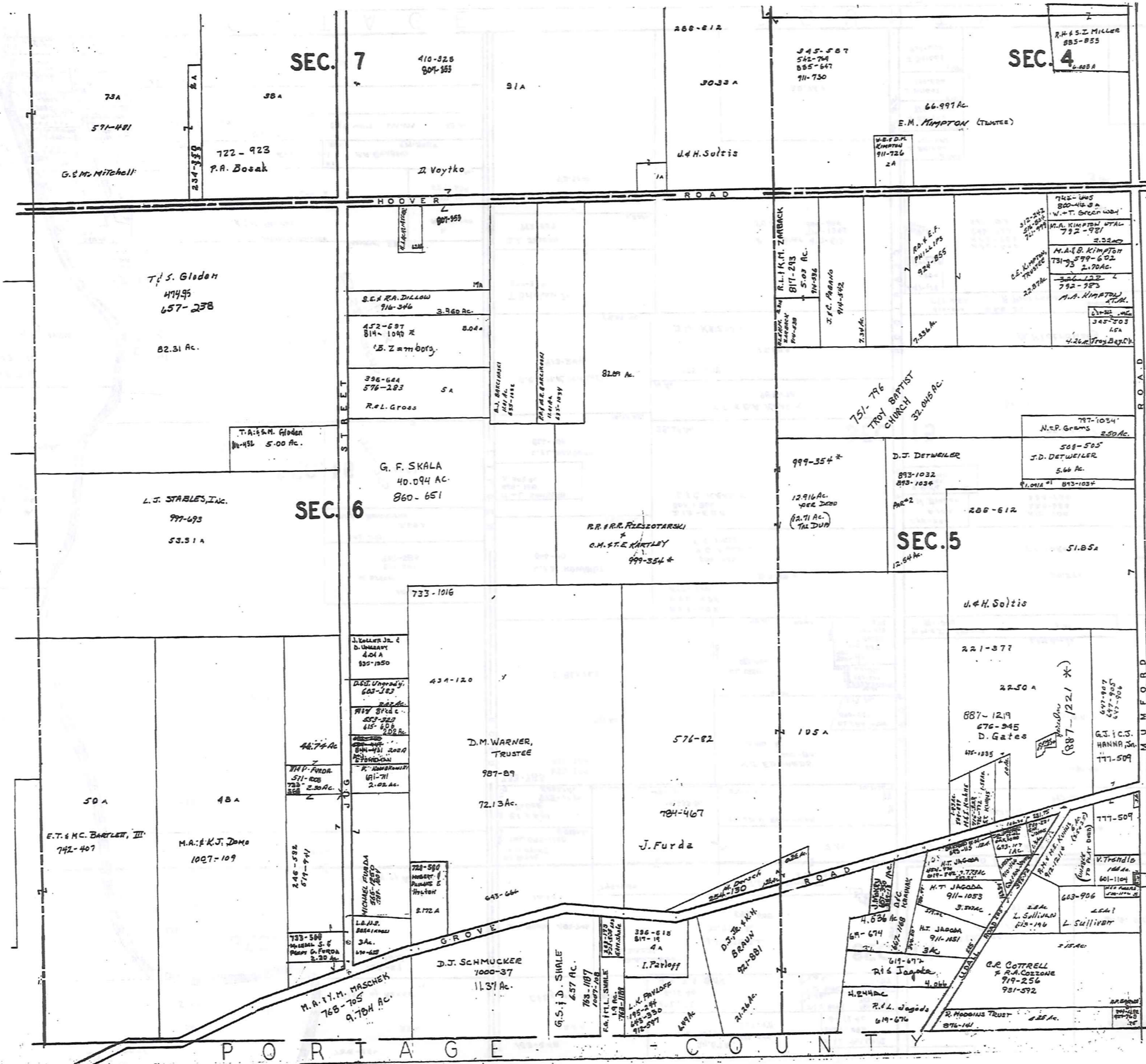

180A 1MB  
 N  
 W  
 E  
 S

1-800-348-7334  
 TROY-REID  
 SCALE IN 1/100 OF AN INCH



SCALE 1"=300'

RELATIVE REPRESENTATION  
 JAN. 1, 1995

A	B	C	D
E	F	G	H
I	J	K	L
M	N	O	P

TROY TWP

474

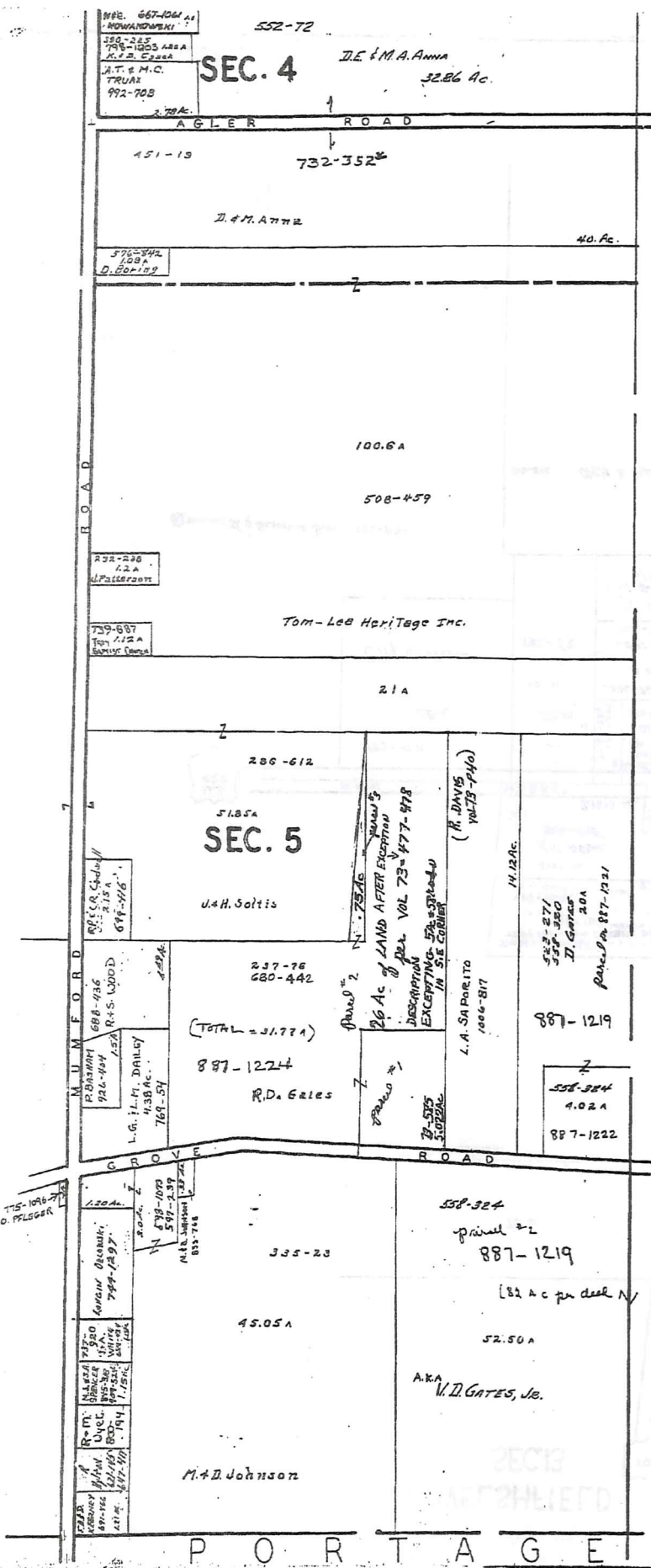

TROY TWP  
P A R K M A N  
T O W N S H I P

P O R T A G E I C O U N T Y

TROY-REMI  
1-800-345-7334  
SCALE IN TYPICAL AMERICAN

475



SCALE 1" = 300'

JANUARY 1, 1995  
RELATIVE REPRESENTATION

A	B	C	D
E	F	G	H
I	J	K	L
M	N	O	P

TROY TWP

\* Inadequate Description



# Explanation and Use Sheet for Geauga County, Ohio

A

SAMPLE (PARTIAL) COUNTY INDEX MAP

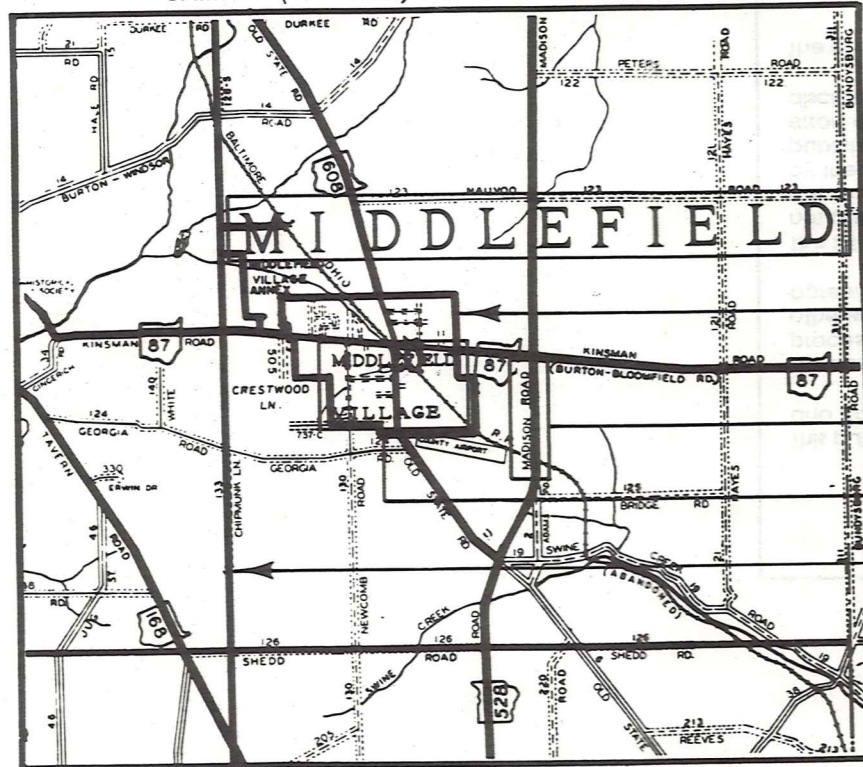

Tract Lot Number

Acreage

Township Name

Village Boundary

Street Name

Village Name

Township Boundary

Owners Name

Denotes Continuous Ownership

Deed Book & Page

Map Page Number

Township Name

Village Name

Village Boundary

Street Name

Village Name

Township Name

SAMPLE (PARTIAL) MAP PAGE

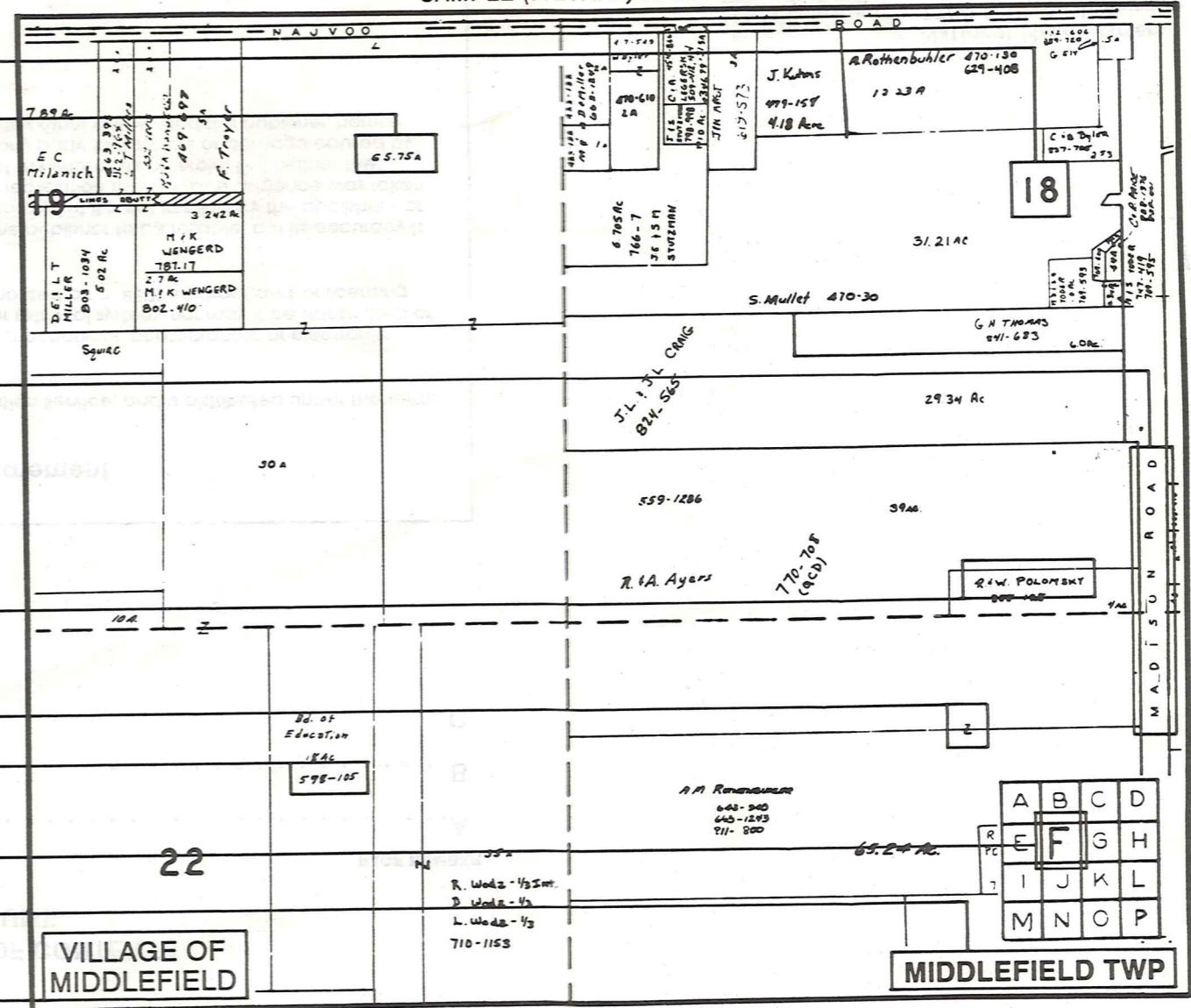

SAMPLE (PARTIAL) MUNICIPALITY INDEX MAP

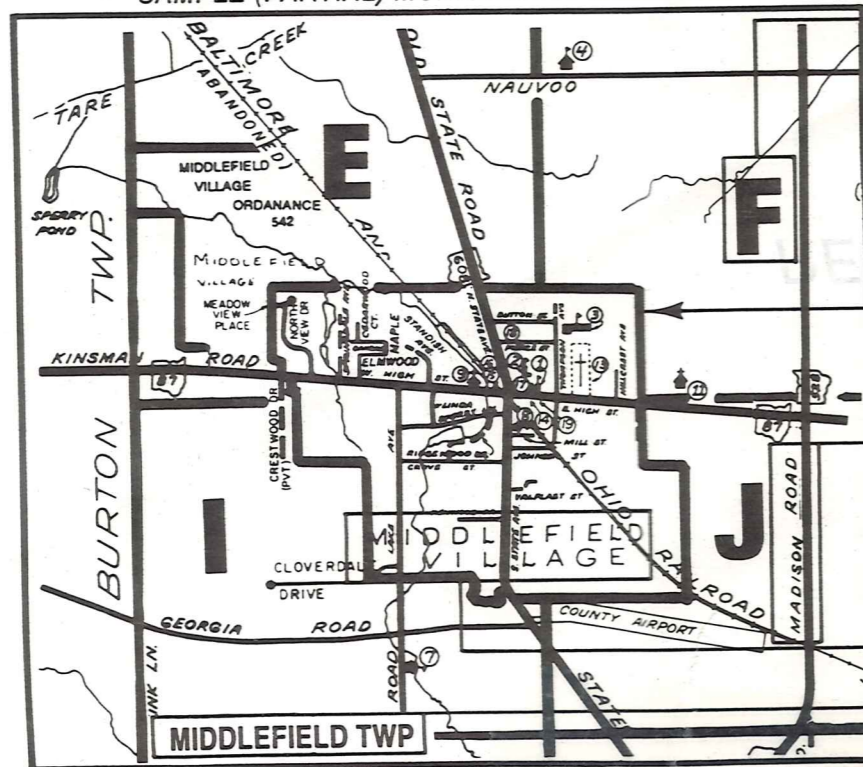

## USE OF THE MAP VOLUME

- LOCATE THE GENERAL AREA OF INTEREST ON THE COUNTY INDEX MAP AND NOTE THE MUNICIPALITY NAME (TOWNSHIP OR VILLAGE).
  - REFER TO THE TABLE OF CONTENTS AND NOTE THE BEGINNING ATLAS PAGE NUMBER FOR THE MUNICIPALITY OF INTEREST.
  - TURN TO THE PAGE INDICATED, ON THIS PAGE WILL APPEAR AN INDEX MAP FOR THAT MUNICIPALITY.
  - LOCATE THE GENERAL AREA OF INTEREST AND NOTE THE MAP PAGE NUMBER. THIS MAY BE EITHER A LETTER OR A NUMBER.
  - MAP PAGES ARE IN ALPHABETICAL (OR NUMERICAL) SEQUENCE FOLLOWING THE MUNICIPALITY INDEX MAP. FOLLOW SEQUENCE TO THE MAP PAGE INDICATED.
  - LOCATE SPECIFIC PARCEL OF INTEREST AND NOTE THE DESIRED INFORMATION.
- NOTE: ON SOME MAPS YOU MAY BE REFERRED TO A DETAIL SHEET SHOWING AN ENLARGEMENT OF THE AREA. THESE MAPS ARE FOUND AT THE END OF THE REGULAR MAP PAGES IN EACH MUNICIPALITY IN EITHER ALPHABETICAL OR NUMERICAL SEQUENCE.
- NOTE: CHARDON VILLAGE HAS TITLE SHEETS. TO LOCATE OWNERS NAME, NOTE THE PARCEL NUMBER, REFER TO THE TITLE PAGE FOLLOWING THE MAP OF INTEREST, FOLLOW NUMERICAL SEQUENCE TO THE PARCEL NUMBER OF INTEREST AND NOTE THE DESIRED INFORMATION. IN ALL OTHER MUNICIPALITIES THE OWNERS NAME APPEARS ON THE MAP PAGE.